John Brown's March

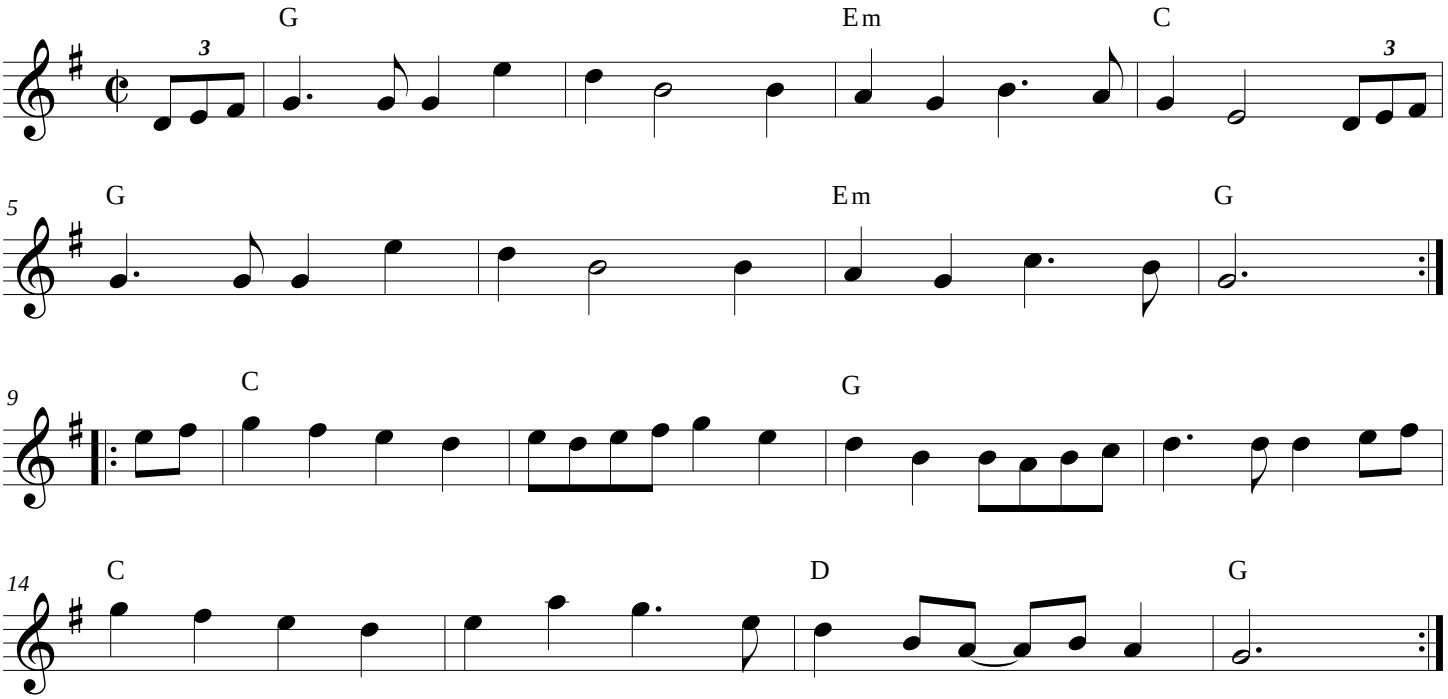
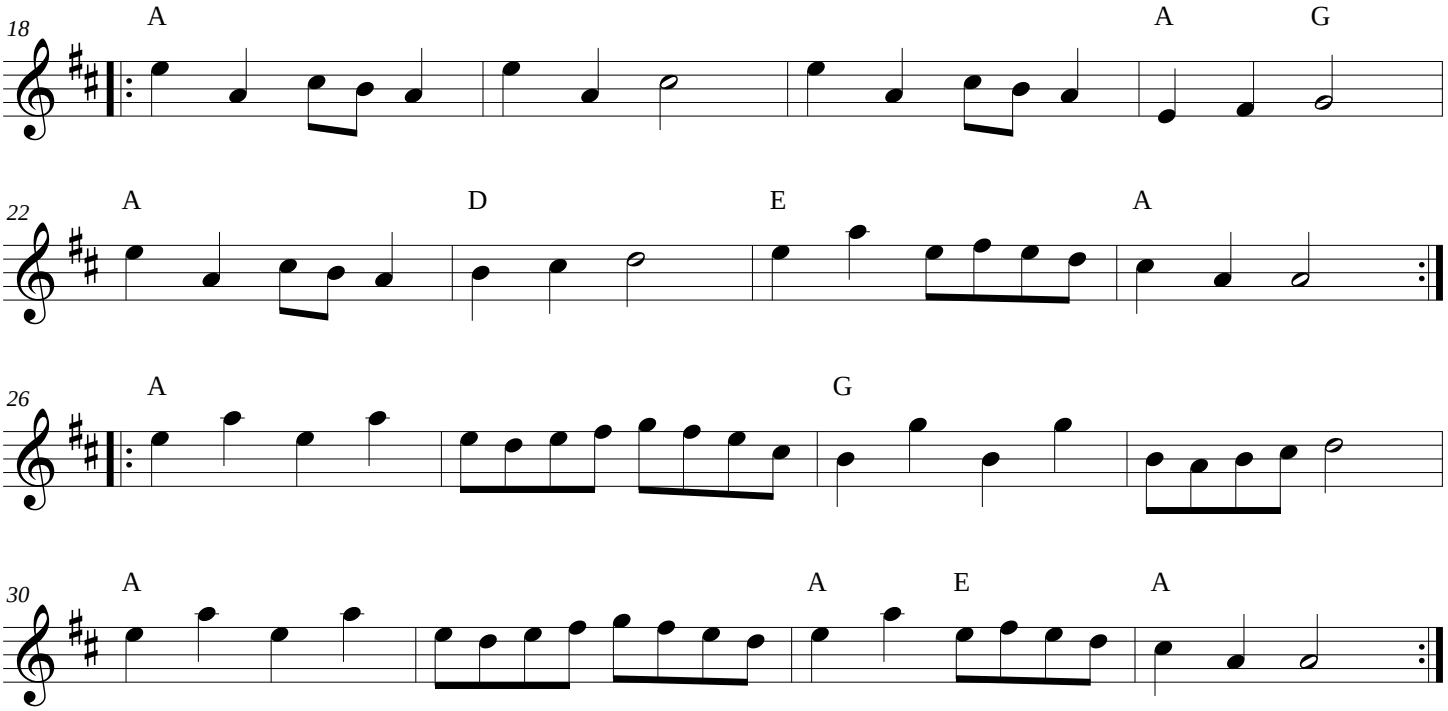
Johnny Cope