

# Apley House

**Staff 1:**

- Measure 1: G, C, D7, G, G
- Measure 2: D, A7, D, A7, D

**Staff 2:**

- Measure 1: C, G, Em, D, G
- Measure 2: Am, D7, G, Em, D, G

Argeers

♩ = 230.00

# Ashford Anniversary

$\text{♩} = 120$

A

B

# The Black Nag

# Boatmen

Stacie Trevanon

# Bobbing Joe

$\text{♩} = 110$

# Chestnut

John Playford, 1651

♩ = 92

A

B

# Childgrove in Dm

*Playford 1701*

# Childgrove in Gm

*Playford 1701*

# Christchurch Bells

1686

Chord symbols: D G A D G A G A D

# The Comical Fellow

# Cuckolds all a row

# Gathering Peascods (C)

*Playford 1651*

# The Health

addapted from La Bourree from Praetorius

# Hearts Ease

$\text{♩} = 100$

Misogonus:  
Singe care away with sport & playe  
Pasttime is all our  
pleasure  
Yf well we fare, for nought we care  
In mearth our  
constant treasure ...

Dering:  
A cooper I am, and have been  
long, and hooping is my trade  
And married man am I to as pretty a  
wench as ever God hath made

# Hunt the Squirrel [1]

# Hyde Park [1]

# Jamaica

*Cecil Sharp, 1911*

# Jamaica

*Cecil Sharp, 1911*

# Jenny Pluck Pears

# Lull Me Beyond Thee

♩ = 122

9

17

# Mayden Lane

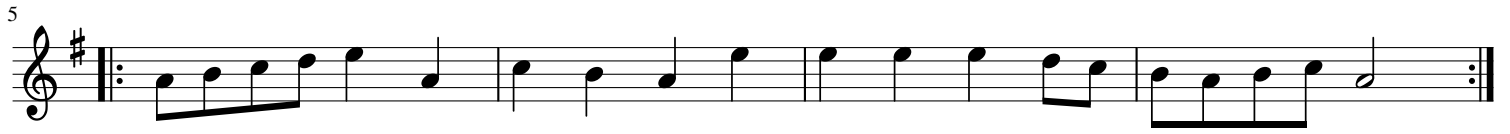
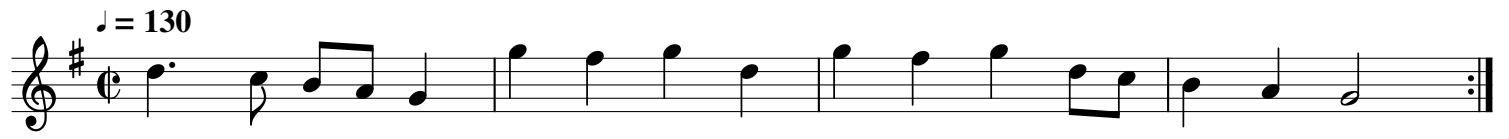

# The Merry Merry Milk Maids

♩ = 120

Staff 1: G G G G7 C C G Am D G D7 G

Staff 2: G G7 C D7 G G C D7

Staff 3: G D G C A7 D G D7 G

# Mount Hills

*anon. (England)*

$\text{♩} = 100$

# Newcastle

# Night Piece

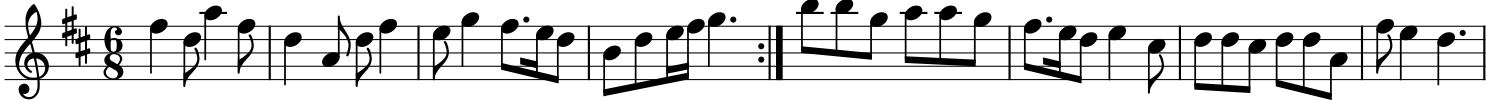

S:Playford

9

# Old Wife Behind the Fire

Neal, c.1726

$\text{♩} = 120$

# PARSON'S FAREWELL

# Picking of Sticks

Form 7A 3B 7A

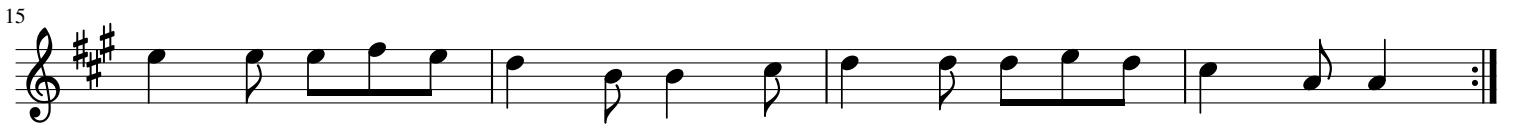

# Rufty tufty

♩ = 180

Staff 1 Chords: D, D, G, A7, G, D7, G, G, Am, D7, G

Staff 2 Chords: G, C, G, G, C, G, G, D, G

# Scotch Cap

♩. = 120

A Dm Am G

♩. = 120

B Dm Aug/C# F/C Dm/B Dm/A G Dm/F C Dm

♩. = 120

# Scotch Cap

♩. = 120

A Dm Am G

B Dm Aug/C# F/C Dm/B Dm/A G Dm/F C Dm

# Sellenger's Round

Stingo  
the Oyle of Barly

