

# Blind Mary

Turlough O'Carolan (1670-1738)

$\text{♩} = 60.00$

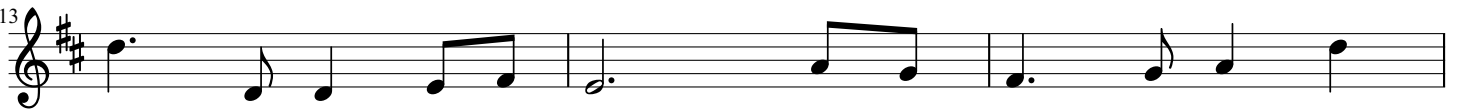

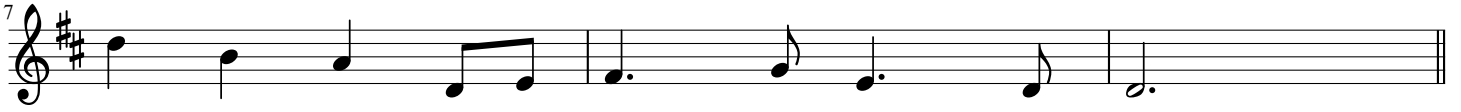
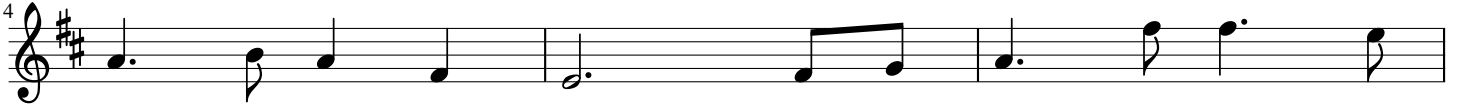

# Squire Wood's Lamentation ...

*O'Carolan*

$\text{♩} = 180$

# Sheebeg and Sheemore

*Turlough O'Carolan (Ireland)*

# Planxty Lady Athenry

*O'Carolan*

# Planxty George Brabazon

*Turlough O Carolan*

♩ = 180

# Planxty Burke

*Turlough O'Carolan (1630 - 1738)*

*Allegretto*

# Planxty Browne

*Turlough O'Carolan*

$\text{♩} = 110$

# O'Carolan's Farewell to Music

*Turlogh O'Carolan*

# O'Carolan's Farewell to Music 1

*O'Carolan*

♩ = 200

TENDERLY

# O'Carolan's Cottage

# O'Carolan's Concerto

A D G D A7 D  
 G A7 D A D  
 G D Em A a b G  
 D G E7 A7 g f# e  
 D A7/e D/f+ G D/a A7 D  
 B D D A G A7  
 A7 D A G D  
 D A7 G D Em  
 a g f# e D Em A7  
 D Em A7 D A7 D

# O'Carolan's Concerto

Mrs. Power

*Turlough O'Carolan (1670-1738)*

# O'Carolan's Concerto

A D G D A7 D  
 G A7 D A D  
 G D Em A a b G  
 D G E7 A7 g f# e  
 D A7/e D/f+ G D/a A7 D  
 B D D A G A7  
 A7 D A G D  
 D A7 G D Em  
 a g f# e D Em A7  
 D Em A7 D A7 D

# O'Carolan's Ramble to Cashel

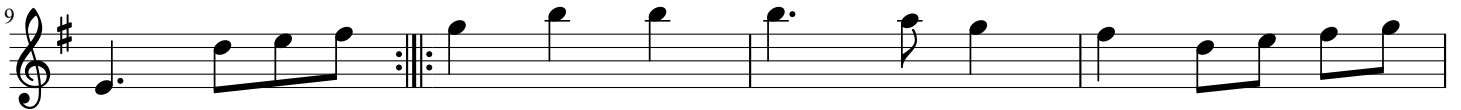

# Molly MacAlpin

## Carolan's Dream

*William Connellan (c. 1645 - c. 1700) (?)*

*Thomas Connellan (c. 1640 - 1698) (?)*

### Carolan's Dream

# Maurice O'Connor (2nd Setting)

*O'Carolan*

♩. = 220

ANDANTE GRAZIOSO

# Mary O'Neill

*O'Carolan*

Mary O'Neill  
(Carolan's Favourite Jig)

*Turlough O'Carolan (1670-1738)*

# Mabel Kelly

*Turlough O'Carolan (Ireland)*

# Lord Inchiquin

*Turlough O'Carolan*

# Lord Inchiquin

## Planxty Inchiquin

Turlough O'Carolan, 1691?

# Lamentation of Owen Roe O'Neill

*O'Carolan*

♩ = 160  
SLOW

# Hewlett

*Turlough O'Carolan*

# Fanny Power

*Turlough O'Carolan (Ireland)*

# Eleanor Plunkett

*Turlough O'Carolan*

# Catherine Martin

Turlough O'Carolan (1670-1738)

# 49. CAROLAN'S WALTZES

Planxty Irwin

*Turlough O'Carolan (Ireland)*

Carolan's Receipt  
Planxty John Stafford  
Carolan's Receipt for Drinking

*Turlough O'Carolan (1670-1738)*

# Carolan's Quarrel With His Landlady

*Turlough O Carolan*

# Carolán's Cup

*Turlough O'Carolan (1670-1738)*

# Carolán's Welcome

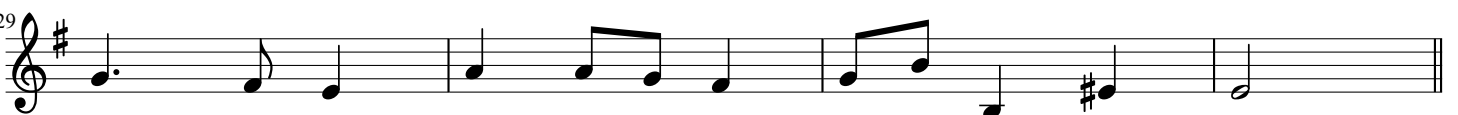
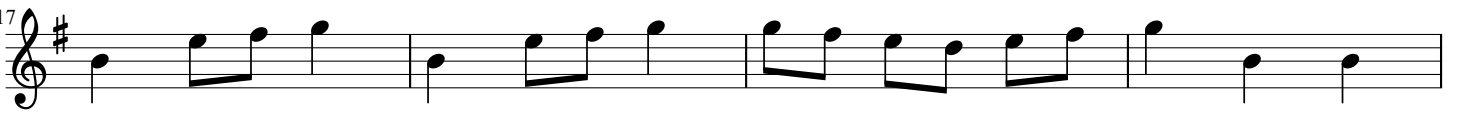

# Captain O'Kane
